



Forbes ★ ★ ★ ★ ★
TRAVEL GUIDE

Le Logis

Floor Plans &
Room Details

Le Logis

Rooming List

| ROOM N° | BED SIZE+ | BATHROOM | COLOR | NOTES |
|------------|----------------|--------------------------|----------|---|
| One* | 180 cm | Shower | Blue | Wheelchair accessible/ground floor; Separate Entrance |
| Two | 160 cm | Bathtub w/ Showerhead | Blue | Near Kitchen; Separate Entrance |
| Three | 160 cm | Bathtub w/ Showerhead | Blue | Near Kitchen; Separate Entrance |
| Four* | 180 cm | Shower | Blue | 2 nd Floor |
| Five* | 180 cm | Bathtub w/ Showerhead | Bordeaux | 2 nd Floor |
| Six* | 180 cm | Shower | Blue | 2 nd Floor |
| Seven | 160 cm | Bathtub w/ Showerhead | Bordeaux | 2 nd Floor |
| Eight | 160 cm | Bathtub w/ Showerhead | Green | 2 nd Floor |
| Nine & Ten | 160 cm Sofa | Shower Shower | Green | 2 nd Floor; 2 bathroom Grand Suite |
| Eleven | 160 cm | Shower | Bordeaux | 3 rd Floor |
| Twelve | 160 cm | Shower | Bordeaux | 3 rd Floor; Used as a massage room |
| Fourteen* | 180 cm | Shower | Green | 3 rd Floor |
| Fifteen* | 180 cm | Bathtub w/ Showerhead | Green | 3 rd Floor |
| Sixteen | 160 cm | Bathtub w/ Showerhead | Bordeaux | 3 rd Floor |

* Beds can be split

+160 cm = EU King/approx. US Queen; 180 cm = EU Grand King/approx. US King

Complete Grounds Plan

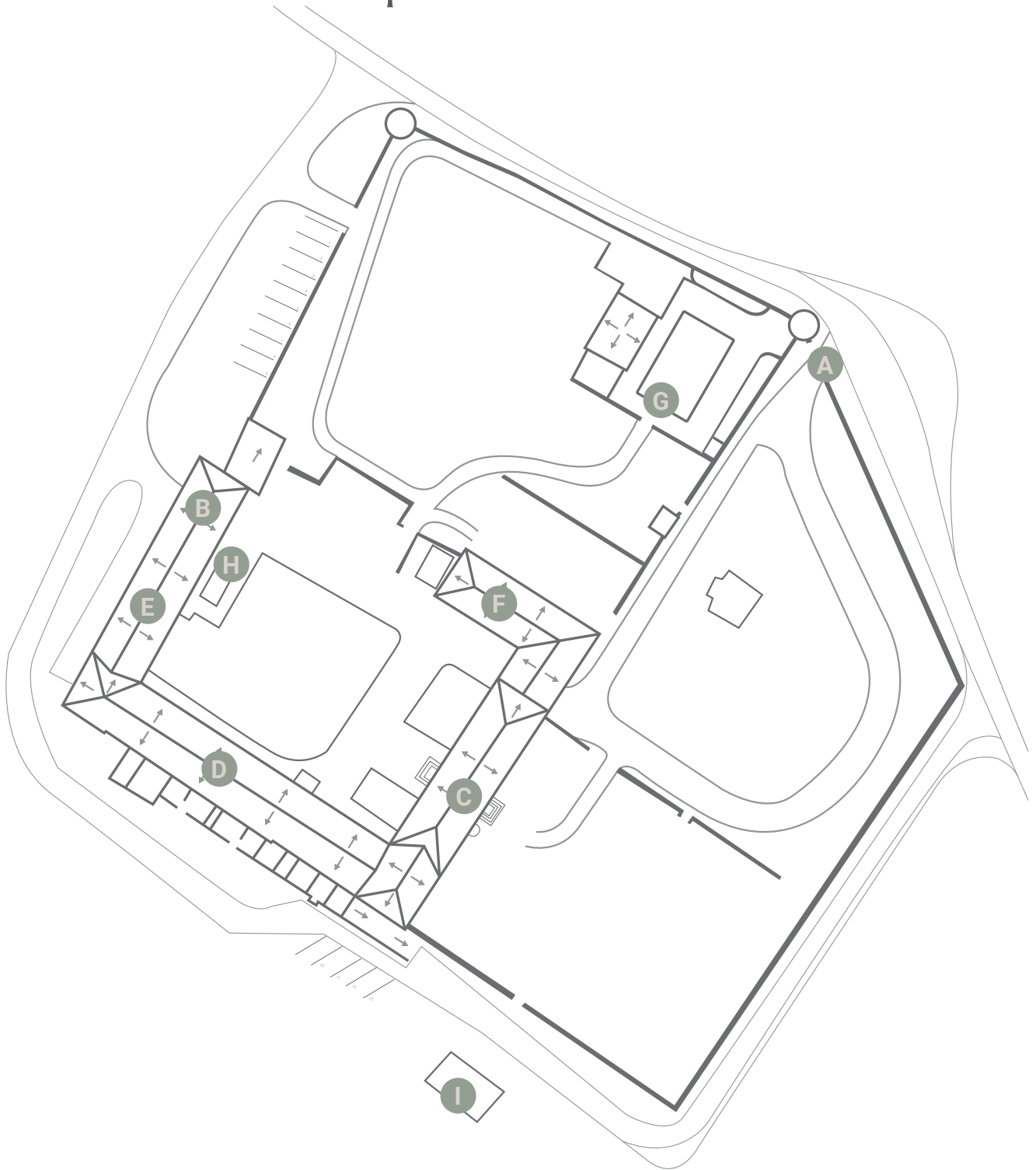

- | | | | | | |
|----------|----------------------------|----------|------------------------------------|----------|------------------|
| A | MAIN GATE | E | MOVIE THEATER | H | PÉTANQUE |
| B | BACK GATE | F | BAR | I | PICKLEBALL COURT |
| C | RESIDENCE | G | POOL, HOT TUB & OUTDOOR KITCHEN | | |
| D | BUSINESS & FITNESS CENTERS | | | | |

First Floor (Ground)



- | | | |
|--------------------------|----------------------------|--|
| A ENTRY HALL | F CHEF'S KITCHEN | K MOVIE THEATER |
| B LIBRARY | G MEETING ENTRANCE | L BAR |
| C LIVING ROOM | H PICARDY (MEETING) | M ORANGERY HALL |
| D DINING ROOM | I ATELIER (MEETING) | 1 ROOM ONE |
| E COUNTRY KITCHEN | J FITNESS CENTER |  STAFF AREAS |

Second Floor (1er étage)

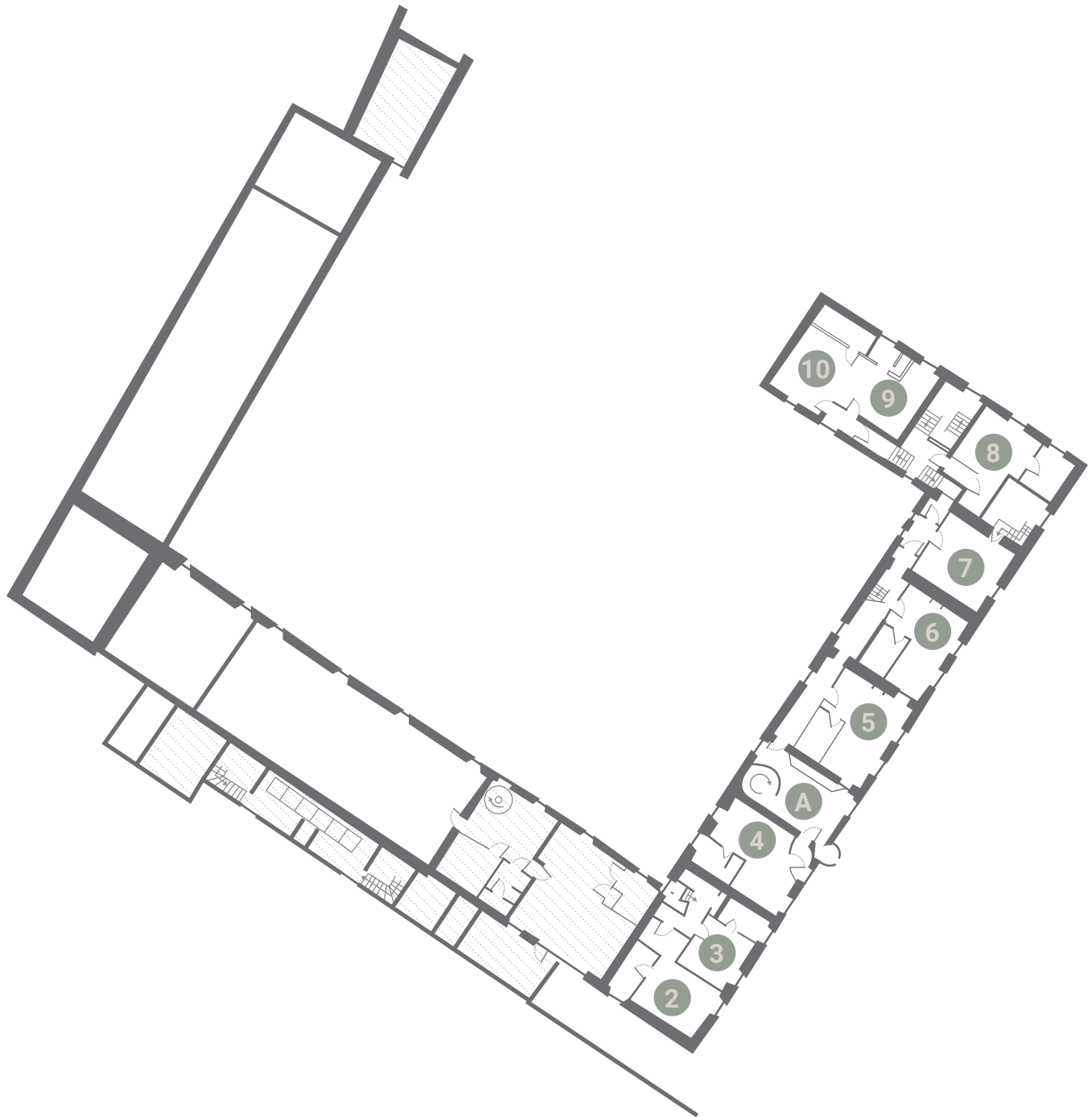

- A** LANDING
- 2** ROOM TWO
- 3** ROOM THREE
- 4** ROOM FOUR
- 5** ROOM FIVE

- 6** ROOM SIX
- 7** ROOM SEVEN
- 8** ROOM EIGHT
- 9** ROOM NINE
- 10** ROOM TEN

 STAFF AREAS

Third Floor (2e étage)

